

FILED
GREENVILLE CO. S. C.
OCT 21 9 38 AM '81
DONNIE S. TANKERSLEY
R.M.C.

MICROFILMED

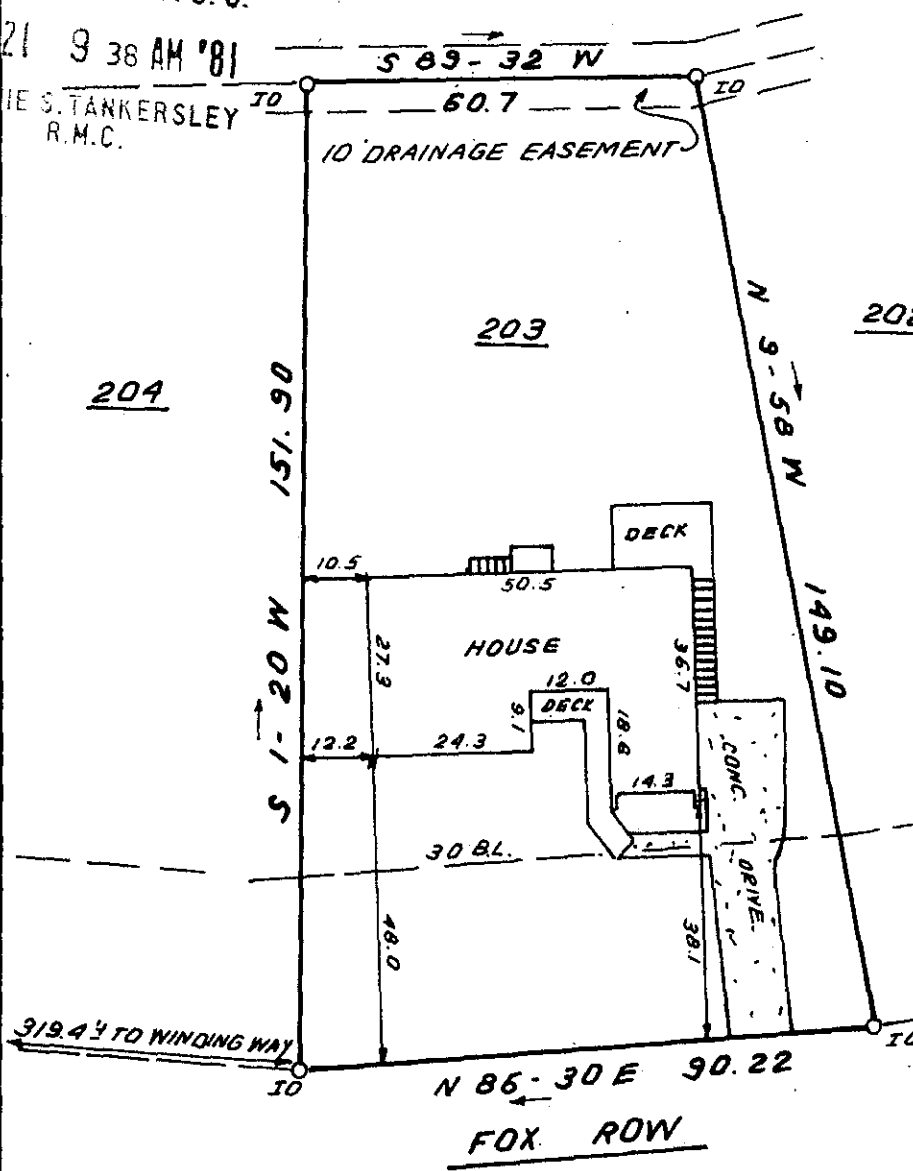

This is to certify that on October 20, 1981, I surveyed the property shown on this plat, known as Lot 203 on plat of Peppertree Sec. 3, recorded in the PMC Office of Greenville County in Plat Book 4X on page 4, and that the property lines, walls and buildings are as shown hereon; that the building located on said lot does not encroach or project on adjacent streets or property, and that no adjacent walls or buildings encroach or project on said premises, and that no utility lines cross this property except as shown hereon. This property is not located in a designated flood hazard area.

5' drainage and utility easement each side of all side and rear lot lines.

James R. Freeland
 James R. Freeland ELS & PE
 4731

10080
 8-W-21
 OCT 21 1981



PRINT MACHINE 081662



STATE OF SOUTH CAROLINA
 GREENVILLE COUNTY

PEPERTREE
LOT 203, SEC. III
PROPERTY OF
JOHN H. CARLSON
DEBBIE R. CARLSON

FREELAND & ASSOCIATES
 Engineers - Land Surveyors

GREENVILLE, S.C.

SURVEY L.T.
DRAWN B.R.
CHECK <i>J.R. Freeland</i>
SCALE 1" = 30'
DATE OCT. 20.81
DWG. NO. 6961